

FRONT ELEVATION

SECTION ON A-A

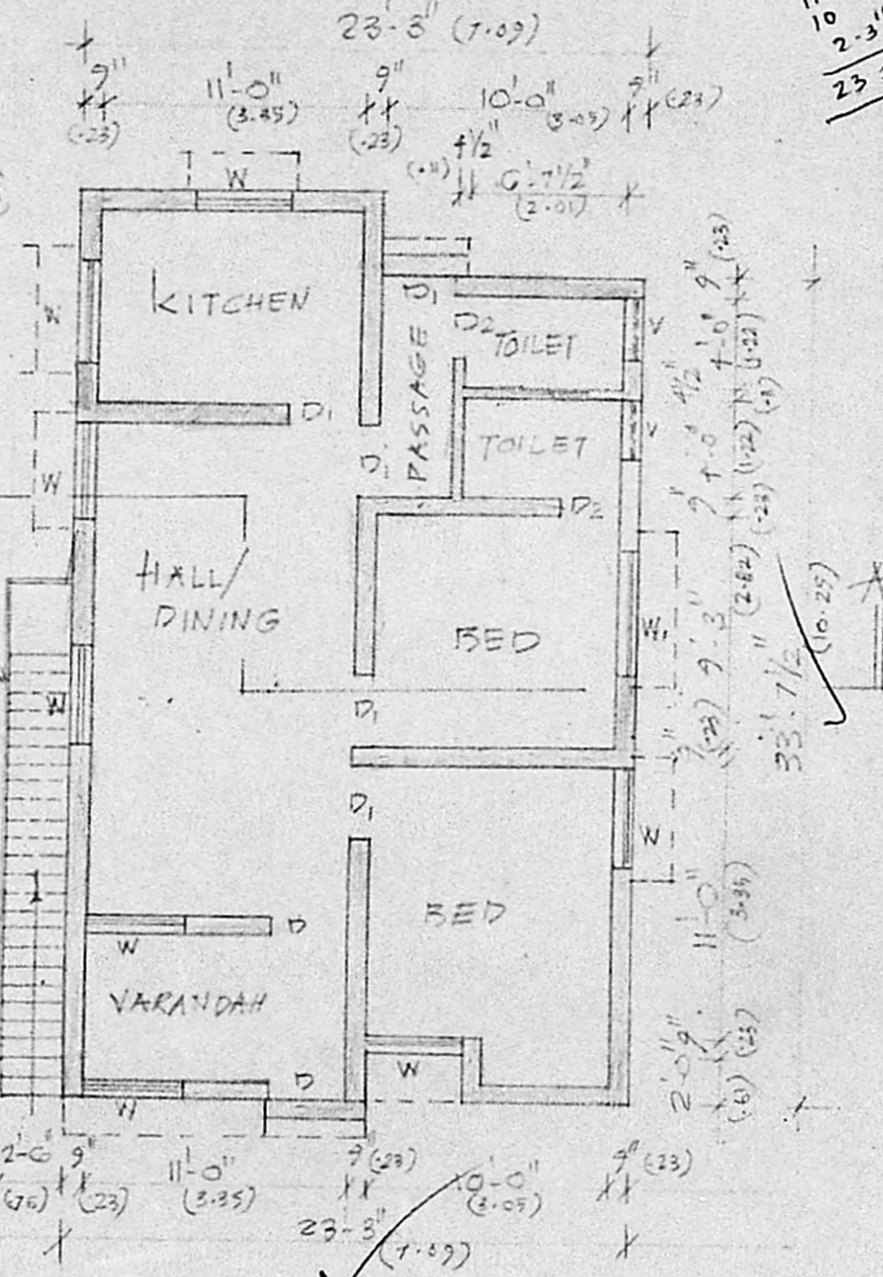

GROUND FLOOR PLAN

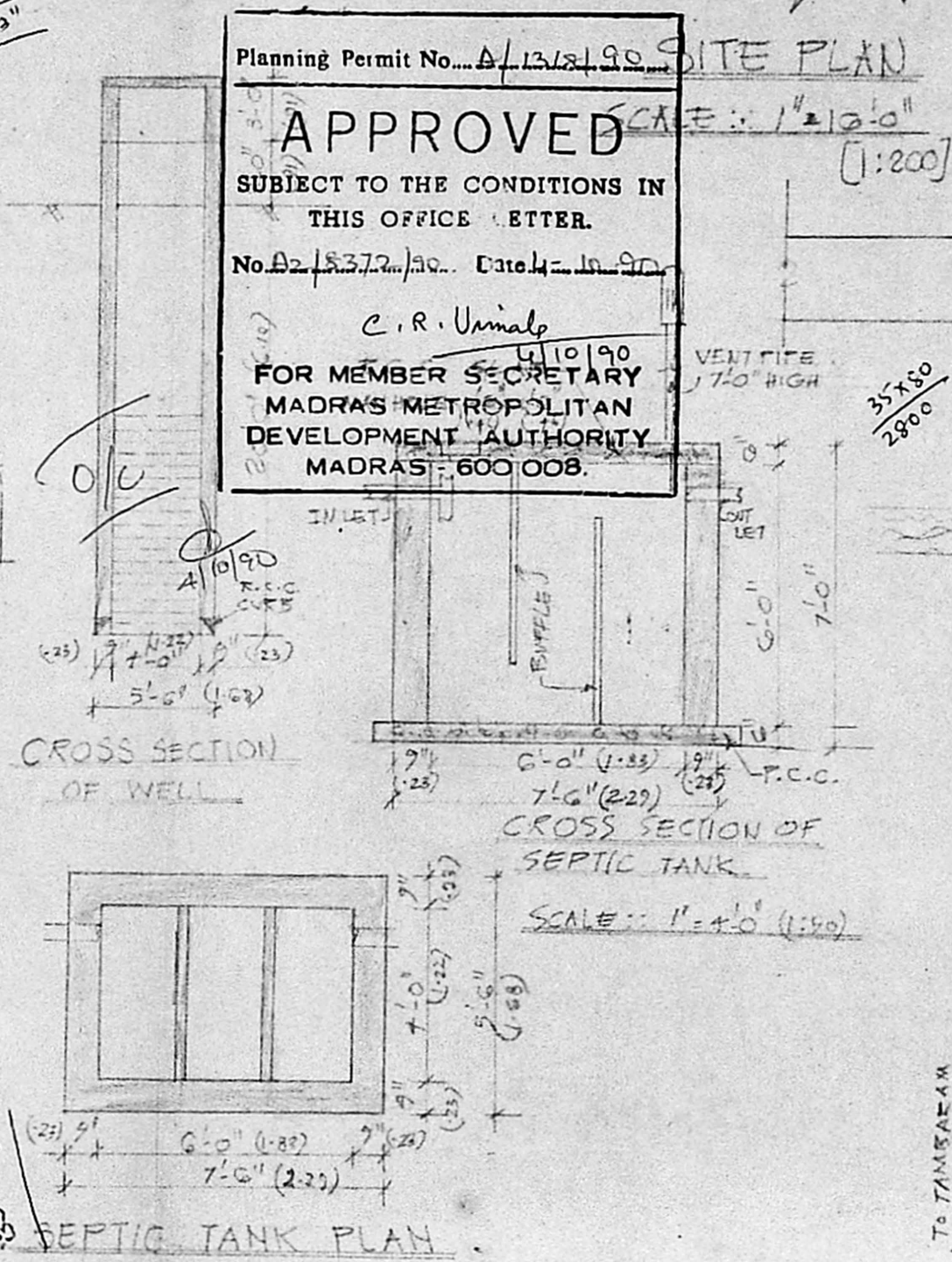

Planning Permit No. A/1378/90
APPROVED
 SUBJECT TO THE CONDITIONS IN THIS OFFICE LETTER.
 No. A2/5372/90 Date 14-10-90
 C. R. Unnals
 FOR MEMBER SECRETARY
 MADRAS METROPOLITAN
 DEVELOPMENT AUTHORITY
 MADRAS - 600 008.

CROSS SECTION OF WELL

CROSS SECTION OF SEPTIC TANK

SEPTIC TANK PLAN

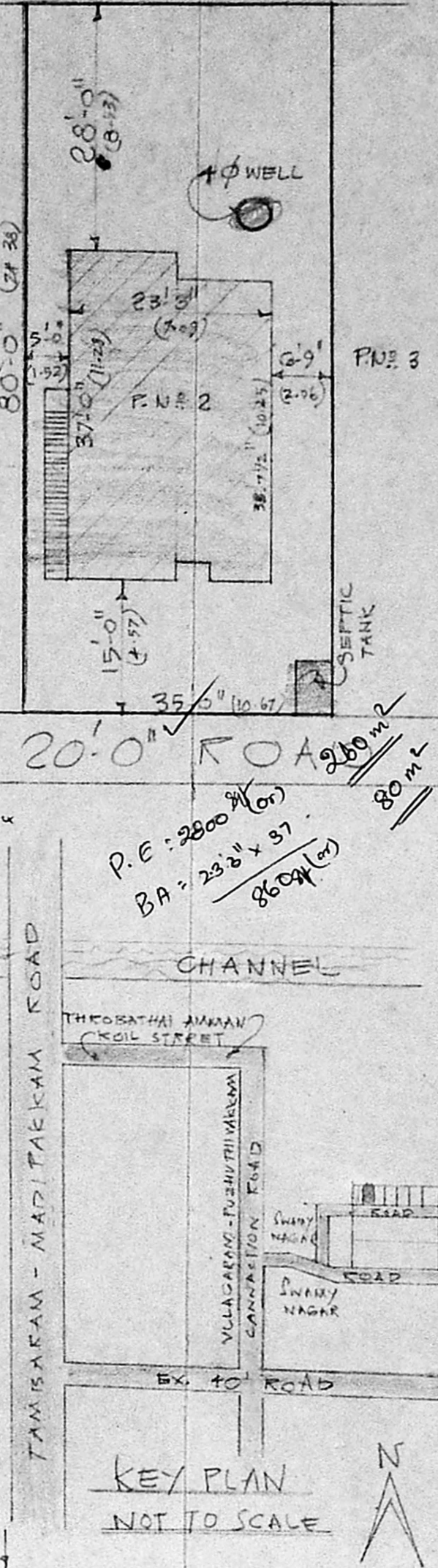

KEY PLAN NOT TO SCALE

Schedule of joinery

- D - Door - 3'-3" x 6'-6" (10.77 x 1.98)
- D₁ - do - 3'-0" x 6'-0" (9.14 x 1.83)
- D₂ - do - 2'-6" x 6'-0" (7.62 x 1.83)
- W - Window - 4'-0" x 6'-0" (12.19 x 1.83)
- W₁ - do - 4'-0" x 5'-0" (12.19 x 1.52)
- V - Ventilator - 2'-6" x 6'-0" (7.62 x 1.83)

- Proposed
- Road
- Site under reference

PLAN SHOWING THE PROPOSED RESIDENTIAL BUILDING AT S.No. 4/13, PLOT No. 2 OF ULLAGARAM VILLAGE SAIDAPET TALUK CHINGLEPUT DISTRICT

SCALE :: 1" = 8'-0" [1:100]



Hameedha Saifiq owner

K. VENUGOPAL
 ABE (Rtd)
 CONSULTING CIVIL ENGINEER
 LICENSE SURVEYOR CLASS I
 CORPORATION OF MADRAS
 3 NELLAKKANDAN STREET
 NUNGAMBAKKAM LAKE AREA
 MADRAS - 600 034

$\frac{6 \times 20 \times 3}{27}$

$\frac{16 \times 23}{23 \times 3}$

$\frac{2 \times 9 \times 4 \times 3 \times 4 \times 1}{33 \times 112}$

$\frac{35 \times 50}{2800}$

$\frac{P.E : 2800}{BA : \frac{23 \times 2 \times 37}{8604}}$

1320